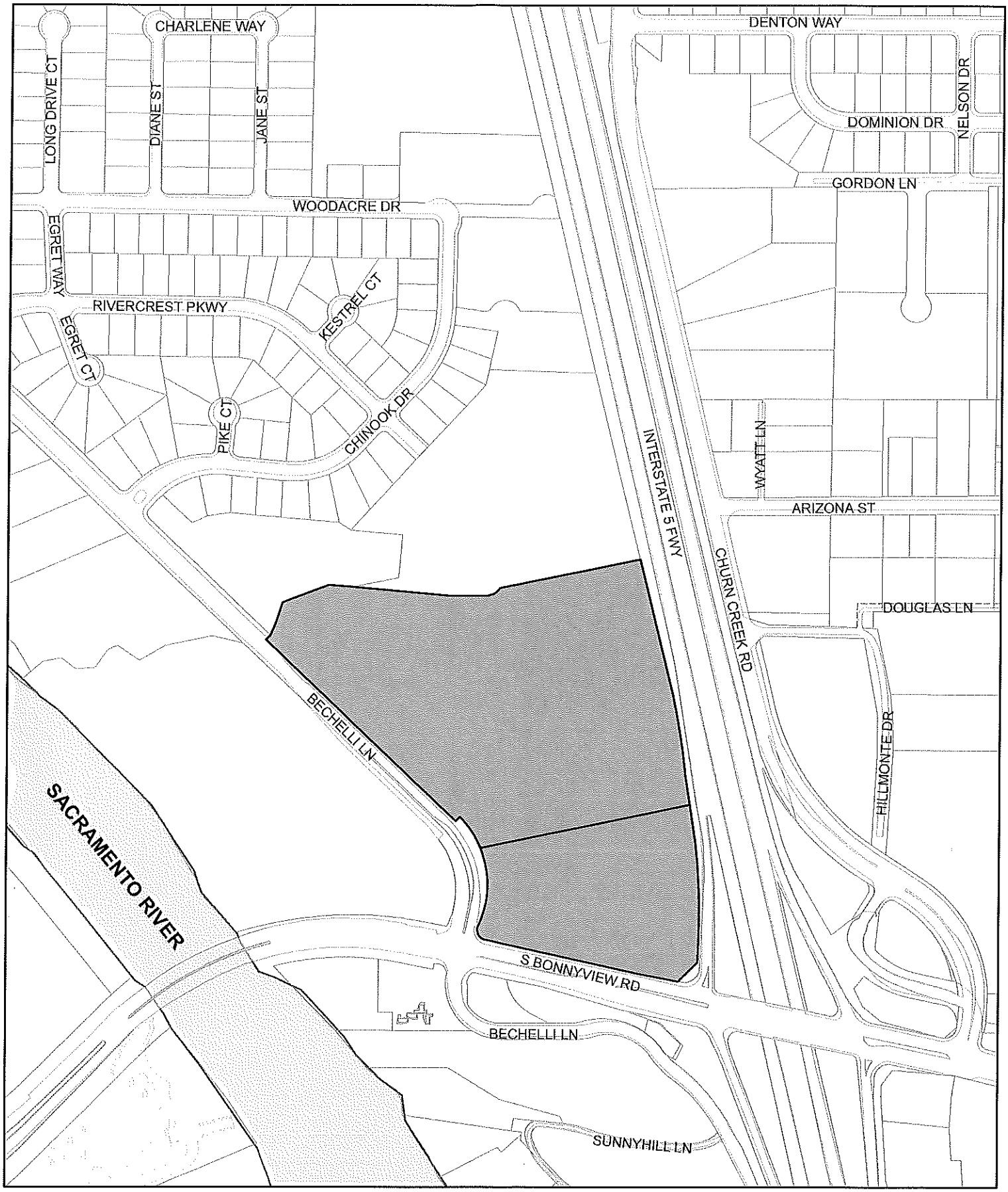

N W E S	**GIS DIVISION** INFORMATION TECHNOLOGY DEPARTMENT	**LOCATION MAP**	MTG. DATE:
	DATE PRODUCED: JANUARY 19, 2017	GPA-2017-00067 \ RZ-2017-00068 \ SP-2017-00082 4675 & 4855 BECHELLI LN & 4050 S BONNYVIEW RD AP# 070-160-044 \ 070-170-023 & 025 \ 070-320-004	ITEM:
	0 200 400 Feet		ATTACHMENT:
P:\PLANNING\DWG\GPA-2017-00067_RZ-2017-00068_SP-2017-00082.MXD			

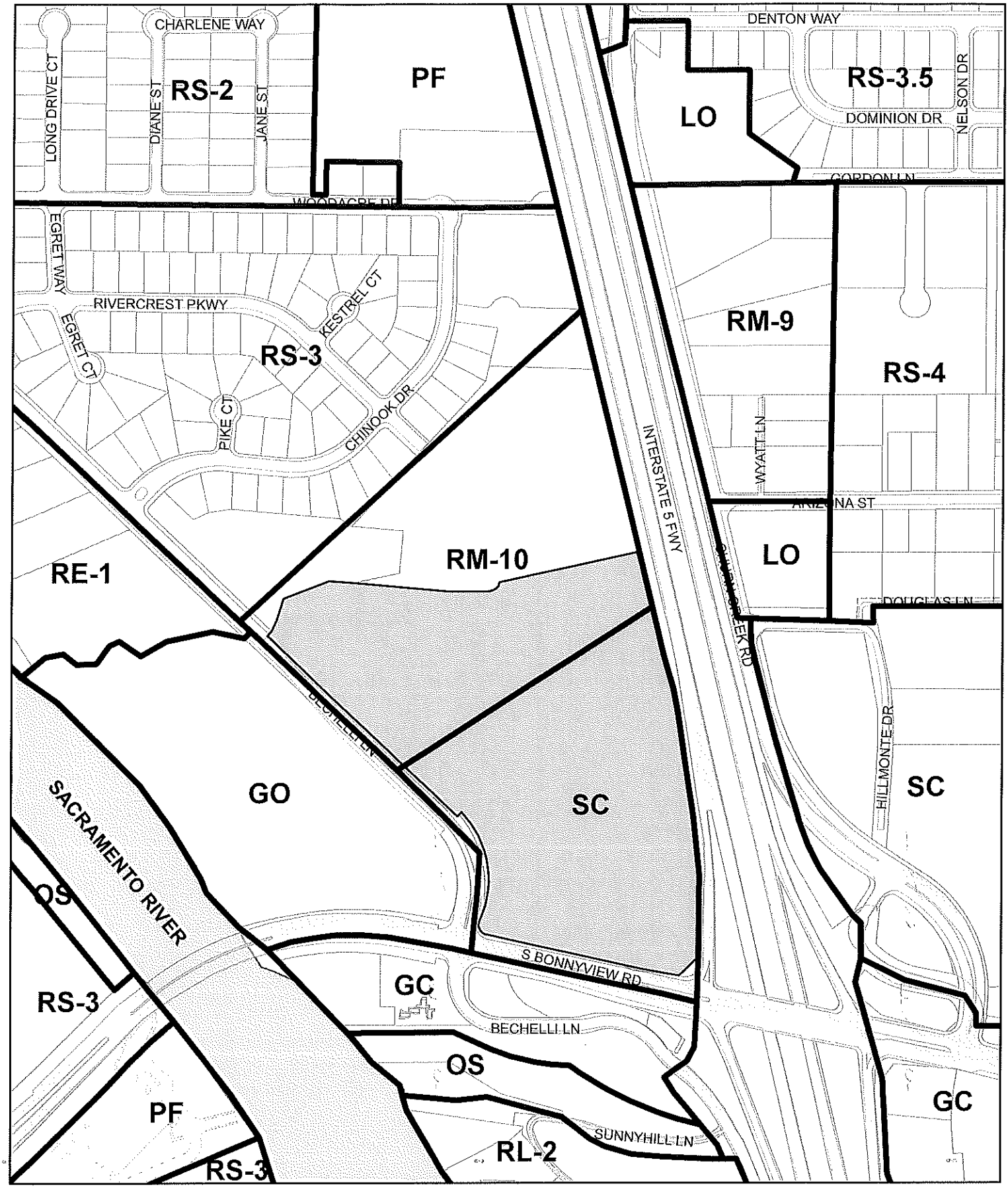

N W E S	**GIS DIVISION** INFORMATION TECHNOLOGY DEPARTMENT	**EXISTING ZONING MAP**	MTG. DATE:
	DATE PRODUCED: APRIL 25, 2017	GPA-2017-00067 \ RZ-2017-00068 \ SP-2017-00082 4675 & 4855 BECHELLI LN & 4050 S BONNYVIEW RD AP# 070-160-044 \ 070-170-023 & 025 \ 070-320-004	ITEM:
	0 200 400 Feet		ATTACHMENT:
P:\PLANNING\DWG\GPA-2017-00067_RZ-2017-00068_ProposedGPA_Zoning.MXD			

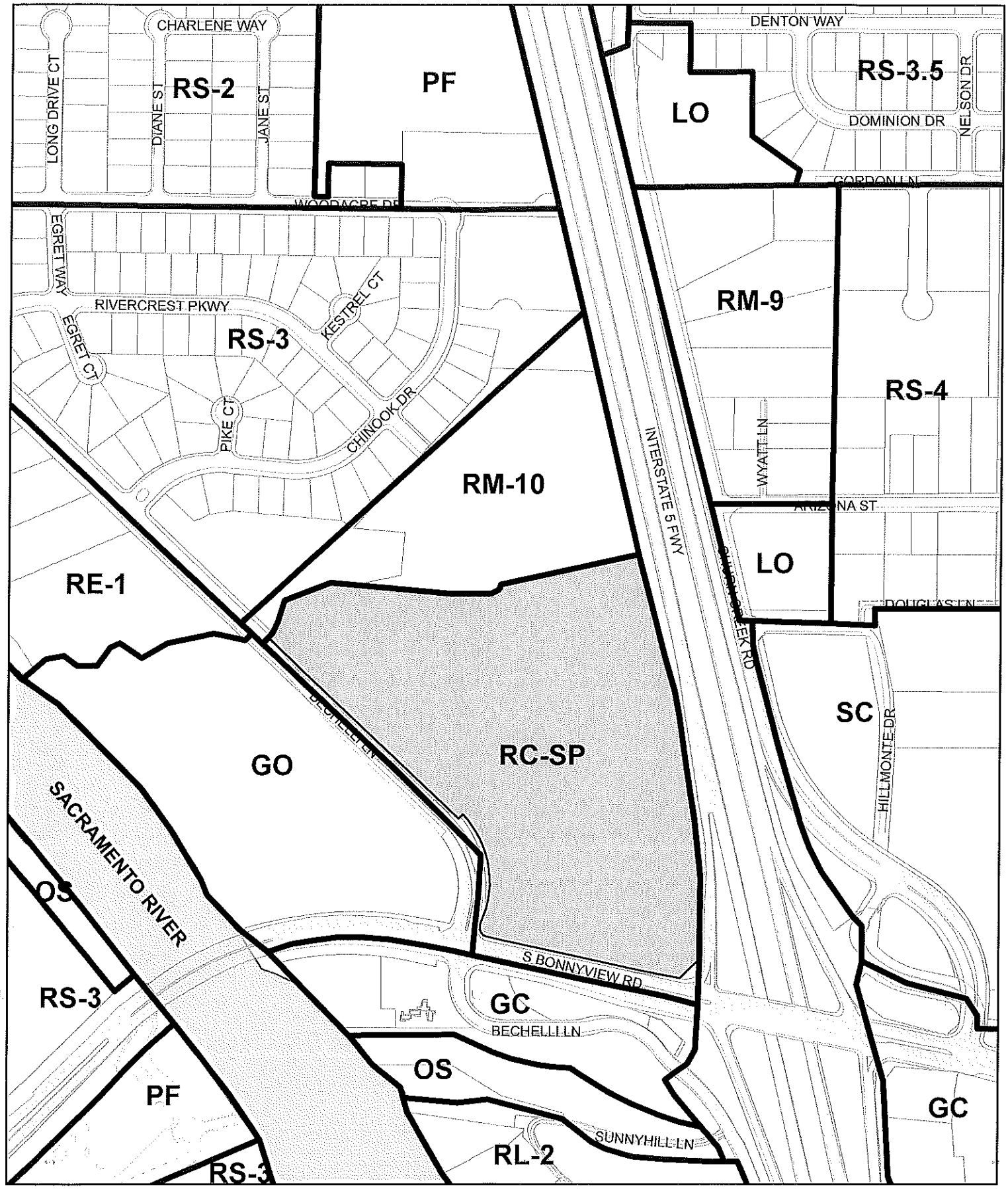

N W E S	**GIS DIVISION** INFORMATION TECHNOLOGY DEPARTMENT	**PROPOSED ZONING MAP**	MTG. DATE:
	DATE PRODUCED: APRIL 25, 2017	GPA-2017-00067 \ RZ-2017-00068 \ SP-2017-00082 4675 & 4855 BECHELLI LN & 4050 S BONNYVIEW RD AP# 070-160-044 \ 070-170-023 & 025 \ 070-320-004	ITEM: ATTACHMENT:
	0 200 400 Feet		
P:\PLANNING\DWG\GPA-2017-00067_RZ-2017-00068_ProposedGPA_Zoning.MXD			

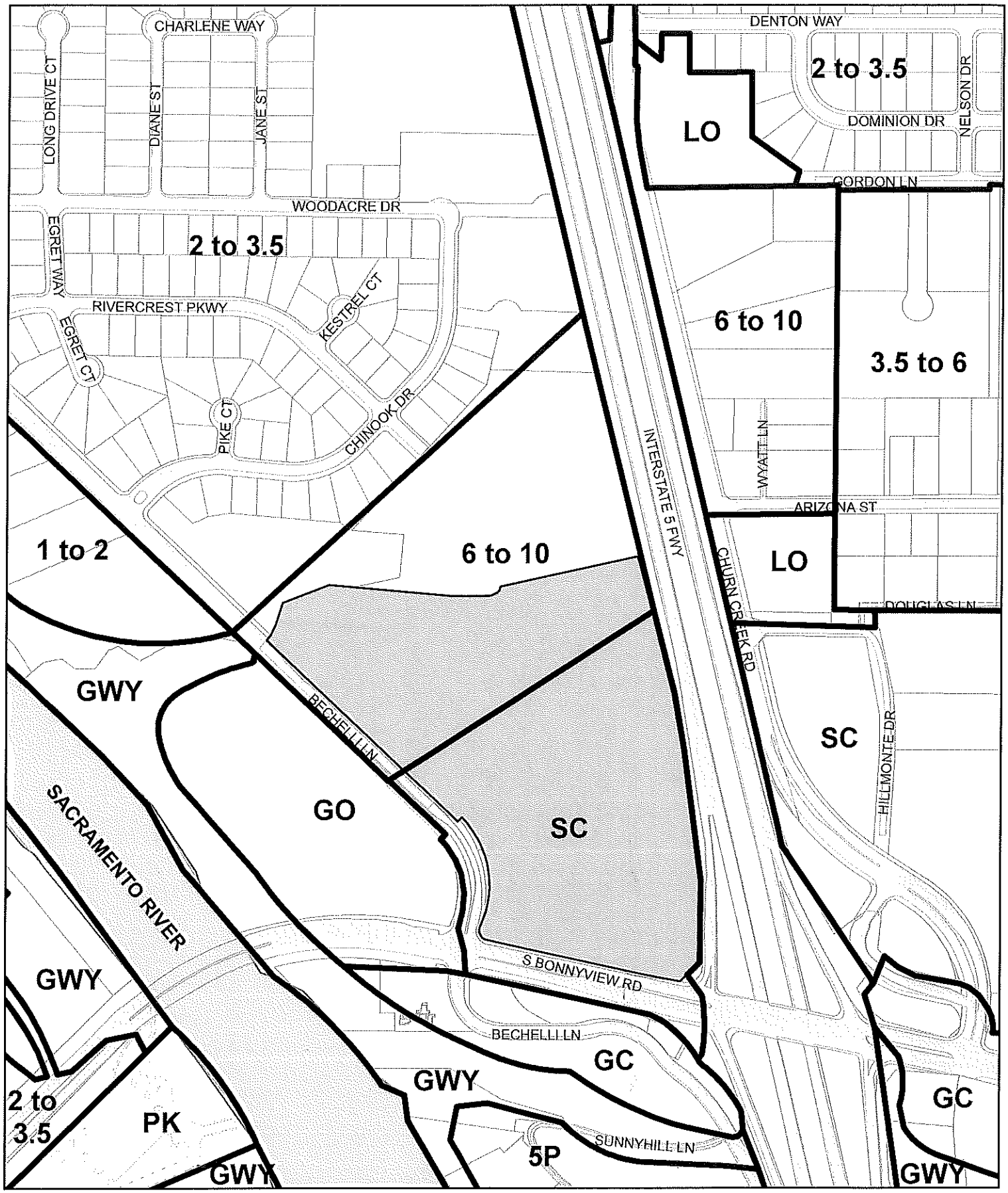

N W E S	**GIS DIVISION** INFORMATION TECHNOLOGY DEPARTMENT	**EXISTING GENERAL PLAN MAP**	MTG. DATE:
	DATE PRODUCED: APRIL 25, 2017	GPA-2017-00067 \ RZ-2017-00068 \ SP-2017-00082 4675 & 4855 BECHELLI LN & 4050 S BONNYVIEW RD AP# 070-160-044 \ 070-170-023 & 025 \ 070-320-004	ITEM: ATTACHMENT:
	0 200 400 Feet		
P:\PLANNING\DWG\GPA-2017-00067_RZ-2017-00068_ProposedGPA_Zoning.MXD			

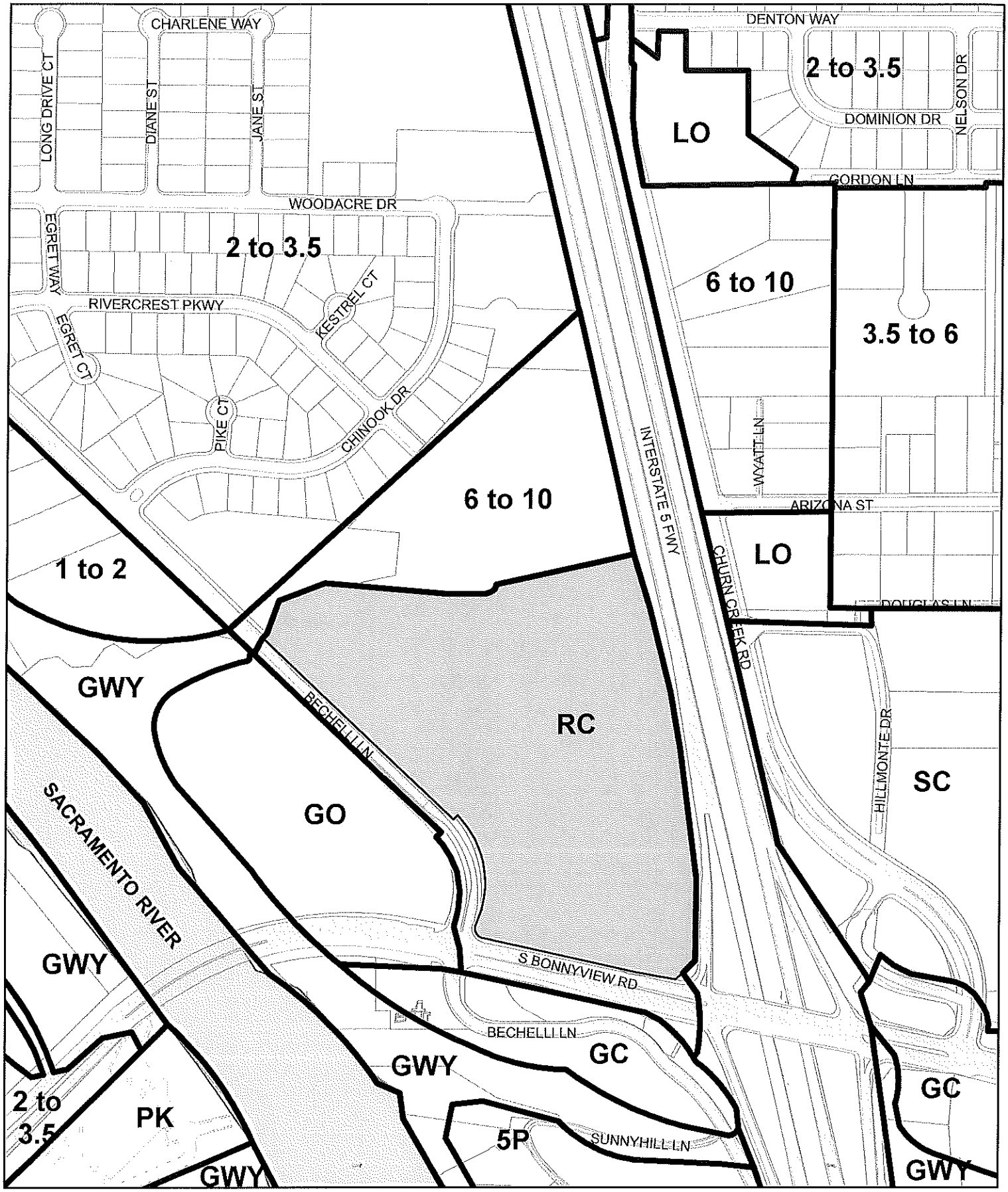

N W E S	**GIS DIVISION** INFORMATION TECHNOLOGY DEPARTMENT	**PROPOSED GENERAL PLAN**	MTG. DATE:
	DATE PRODUCED: APRIL 25, 2017	GPA-2017-00067 \ RZ-2017-00068 \ SP-2017-00082 4675 & 4855 BECHELLI LN & 4050 S BONNYVIEW RD AP# 070-160-044 \ 070-170-023 & 025 \ 070-320-004	ITEM:
	0 200 400 Feet		ATTACHMENT:
P:\PLANNING\DWG\GPA-2017-00067_RZ-2017-00068_ProposedGPA_Zoning.MXD			